

**TO:** James L. App, City Manager

**FROM:** Ron Whisenand, Community Development Director

**SUBJECT:** Acceptance of Parcel Map 06-0002 for Recordation and Annexation No. 05-025 to Community Facilities District No. 2005-1 for Public Services (Jenkins)

**DATE:** March 20, 2007

---

**Needs:** That the City Council consider steps toward finalizing development plans for a residential development and subdivision, including authorizing the approval of the annexation of Parcel 2 of Parcel Map PR 06-0002 into the existing Community Facilities District (CFD) No. 2005-1 for Public Services.

- Facts:**
1. Applicants Lyle and Peggy Jenkins have requested that Parcel Map PR 06-0002 be accepted by the City for recordation. Parcel Map PR 06-0002 is located at the southeast corner of 4<sup>th</sup> and Vine Streets.
  2. The owner of the above property was required to annex any newly created parcels to the Community Facilities District as a condition of approval of Tentative Parcel Map PR 06-0002.
  3. Resolution No. 05-063 adopted by City Council on April 5, 2005, authorizes the City to annex to CFD 2005-1, properties which will be assessed only for eligible public services, without further public hearings or formal elections upon receipt of written consent from the owners.
  4. The owners of each parcel or parcels have given consent and approval that such parcel or parcels be annexed to CFD No. 2005-1. The owners have agreed and intend that such consent and approval constitutes election to annex to CFD No. 2005-1 and approval of the authorization for the levy of the Special Tax within the property. (see Exhibit A)

**Analysis  
and**

**Conclusion:** Parcel Map PR 06-0002 was tentatively approved by the Planning Commission on May 23, 2006. All conditions imposed by the Planning Commission have been satisfied.

Annexation to the City's CFD 2005-1 is necessary to mitigate projected adverse fiscal impacts of new residential development.

**Policy**

**Reference:** General Plan  
California Government Code Section 66462 ("Subdivision Map Act")  
Paso Robles Municipal Code Section 22.16.160

**Fiscal**

**Impact:** With annexation to the CFD, none.

**Options:** That the City Council accept the subject map and agreement by taking the following actions:

- a.
  - (1) Adopt Resolution No. 07-xx certifying and adding the above properties to CFD No. 2005-1, and directing the City Clerk to record the Amendment to the Notice of Special Tax Lien; and
  - (2) Adopt Resolution No. 07-xx accepting the recordation of Parcel Map PR 06-0002, a two-lot residential subdivision at the southeast corner of 4<sup>th</sup> and Vine Streets.
- b. Amend, modify, or reject the above option.

Attachments: (4)

- 1) Exhibit A from Consent & Election to CFD
- 2) Vicinity/Reduced size parcel map
- 3) Resolution CFD
- 4) Resolution Final Map

**EXHIBIT A**

**CONSENT AND ELECTION TO ANNEX REAL PROPERTY TO AN EXISTING  
COMMUNITY FACILITIES DISTRICT**

**CITY OF PASO ROBLES  
COMMUNITY FACILITIES DISTRICT NO. 2005-1  
(PUBLIC SERVICES)**

**ANNEXATION NO. 05-025**

Legal Description: Real property in the City of Paso Robles, County of San Luis Obispo, State of California, described as follows:

Parcel 2 of Parcel Map No. PR 06-002, in the City of Paso Robles, County of San Luis Obispo, State of California, according to Map recorded \_\_\_\_\_ in Book \_\_\_\_\_ of Parcel Maps at Pages \_\_\_\_\_.

Names of the owners of the Annexed Property:

Dan Conner

# EXHIBIT A

CFD No. 2005-1  
ANNEXATION No. 05-025

4TH STREET

VINE STREET

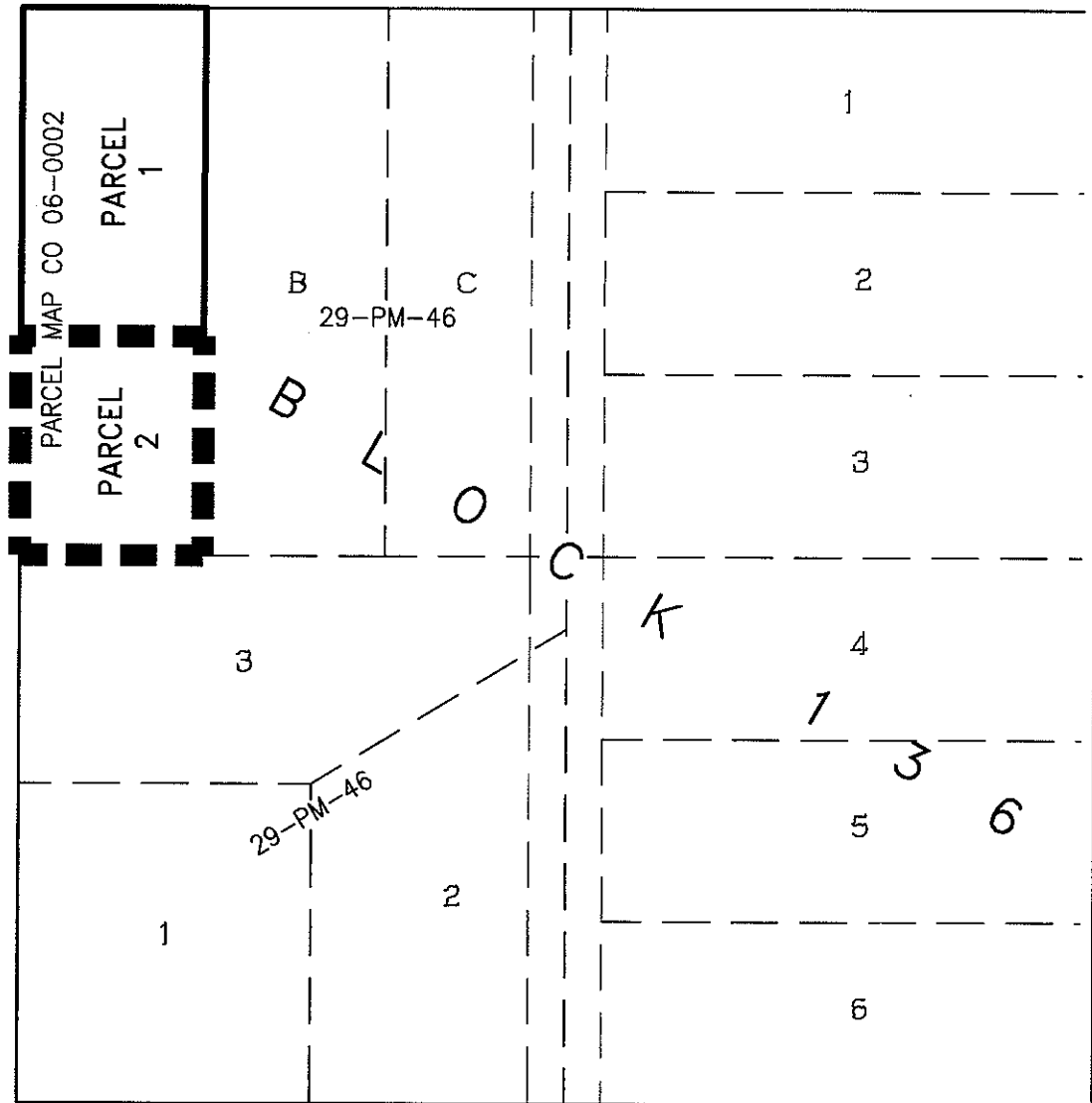

1" = 50'

3RD STREET

## LEGEND

— — — — — PROPOSED BOUNDARY OF CITY OF EL PASO DE  
ROBLES COMMUNITY FACILITIES DISTRICT NO.  
2005-1, ANNEXATION NO. 05-025 SAN LUIS  
OBISPO COUNTY, CALIFORNIA

**TWIN CITIES SURVEYING, INC.**

TEMPLETON, CALIFORNIA 93465-0777

**PARCEL MAP PR 06-00062**

A SUBDIVISION OF PARCEL 2 OF PR 29-48  
IN BLOCK 108 IN THE CITY OF EL PASO DE ROSAS,  
COUNTY OF SAN LUIS OBISPO,  
STATE OF CALIFORNIA.

Agenda Item No. 5 - Page 2

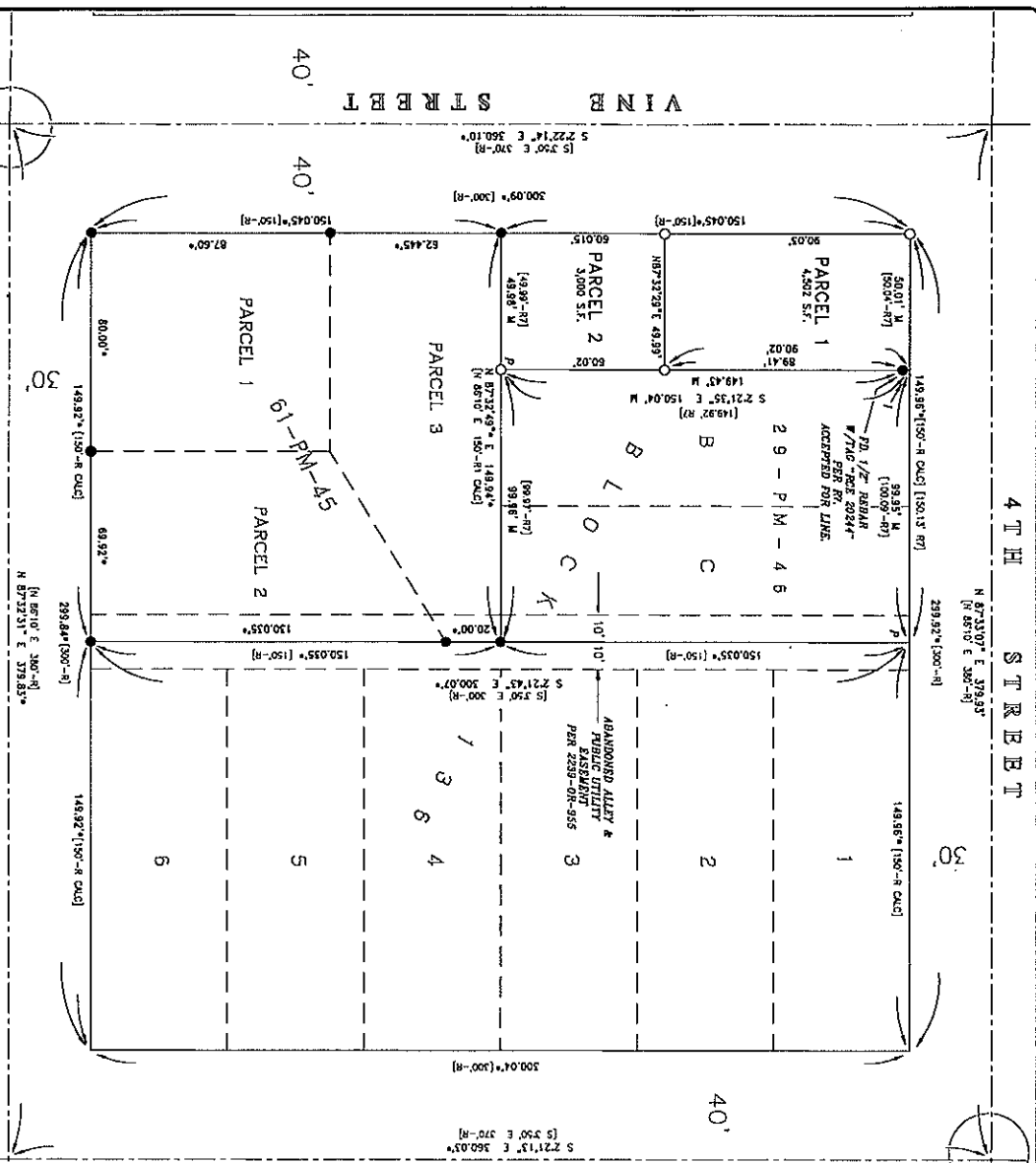

**"BASIS OF BEARINGS"**  
THE BASIS OF BEARINGS FOR THIS MAP AND SURVEY IS OLD NORTH PER CELESTIAL OBSERVATION AND INTERSECTION OF 4TH & SPRING STREETS

**MONUMENT LIST**  
M1 = FD BRASS CAP STANDED - 1/2" DIA. IN STANDARD CITY MONUMENT WELL PER 68-CR-092 (R1), ACCEPTED FOR CENTERLINE INTERSECTION.  
M2 = PL. 2" BRASS CAP IN MONUMENT WELL & ACCEPTED FOR CENTERLINE INTERSECTION PER 68-LS-48 (R2), 70-LS-94 (R1), & 77-LS-59 (R5).

**LEGEND**  
○ = SET F. IRON PIPE FLAGGED - 1/2" DIA.  
● = SET F. IRON PIPE FLAGGED - 1/2" DIA. PER ME UNLESS NOTED OTHERWISE IN "MONUMENT LIST"  
P = POINT ESTABLISHED BY SINGLE PROPORTION  
I = POINT ESTABLISHED BY BEARING-BEARING INTERSECTION  
\* = (MEAS. M)  
M = MEASURED DATA  
R = DATA PER A-MRS-169 (1989)  
R1 = DATA PER 80-LS-84 (1974)  
R2 = DATA PER 69-LS-49 (1993)  
R3 = DATA PER 11-CR-082 (1993)  
R4 = DATA PER 76-LS-94 (1981)  
R5 = DATA PER 77-LS-59 (1993)  
R6 = DATA PER 61-PM-45 (2004)  
R7 = DATA PER 29-PM-46 (1980)

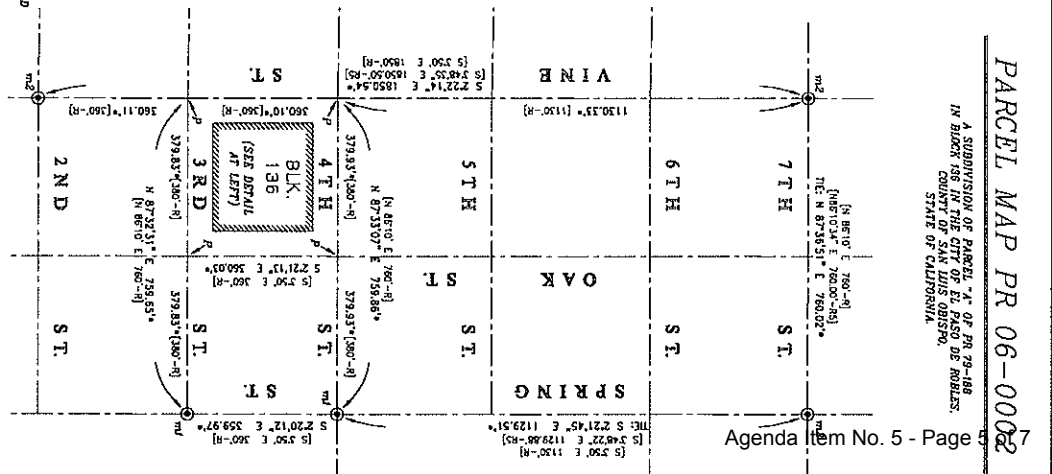

**TWIN CIPPS SURVEYING, INC.**  
615-C SO. MAIN STREET / P.O. BOX 777  
TURKEYTON, CALIFORNIA 93465-0777  
(805) 434-1834 JN 05249  
SHEET 2 OF 2

SCALE: 1" = 200 FT.

SCALE: 1" = 30 FT.

RESOLUTION NO. 07-

A RESOLUTION OF THE CITY COUNCIL OF THE CITY OF PASO ROBLES  
ANNEXING PARCEL 2 OF PARCEL MAP PR 06-0002 TO THE CITY'S  
COMMUNITY FACILITIES DISTRICT NO. 2005-1

---

WHEREAS, the owner of the real property described in Exhibit 'A' has petitioned to annex Parcel 2 of Parcel Map PR 06-0002 into the Paso Robles Community Facilities District No. 2005-1 (Public Services).

NOW, THEREFORE, BE IT RESOLVED AS FOLLOWS:

SECTION 1. That the City Council of the City of Paso Robles does hereby declare that the real property located in the City of Paso Robles, County of San Luis Obispo, as more particularly described in Exhibit "A" hereto, is hereby annexed into Community Facilities District 2005-1 and that the subject properties shall be subject to a tax lien of \$657 per dwelling unit per year, which, in turn, is subject to escalation based on a blend of the San Francisco Urban Consumer Price Index and Los Angeles Urban Consumer Price Index or two percent, whichever is greater.

SECTION 2. That the City Council of the City of Paso Robles does hereby declare that the current owner of the real property, according to the Consent and Election to Annex Real Property to an Existing Community Facilities District Petition for Formation of the District, is Lyle and Peggy Jenkins.

SECTION 3. That the City Council for the City of Paso Robles does hereby declare that the assessment for Parcel 2 of Parcel Map PR 06-0002 shall begin with Fiscal Year 2006-2007.

SECTION 4. That the City Council for the City of Paso Robles does hereby declare that the area annexed shall be designated as Annexation No. 05-025 to the Paso Robles Community Facilities District No. 2005-1.

PASSED AND ADOPTED by the City Council of the City of Paso Robles this 20<sup>th</sup> day of March, 2007 by the following vote:

AYES:  
NOES:  
ABSTAIN:  
ABSENT:

---

Frank R. Mecham, Mayor

ATTEST:

---

Deborah D. Robinson, Deputy City Clerk

RESOLUTION NO. 07-

A RESOLUTION OF THE CITY COUNCIL OF THE CITY OF PASO ROBLES  
ACCEPTING PARCEL MAP PR 06-0002 FOR RECORDATION  
(JENKINS)

---

WHEREAS, the subdivider of tentative Parcel Map PR 06-0002, located at the southeast corner of 4<sup>th</sup> and Vine Streets, has requested recordation of the final map; and

WHEREAS, the parcel map allows for the creation of two (2) parcels on a 0.17 acre lot; and

WHEREAS, all conditions of approval for this subdivision have been satisfied by the subdivider; and

WHEREAS, City staff has reviewed the final parcel map and finds it to be in substantial conformance with the approved tentative map and technically correct.

THEREFORE, BE IT RESOLVED AS FOLLOWS:

SECTION 1. That the City Council of the City of Paso Robles does hereby approve the final map for Parcel Map PR 06-0002 and authorize the execution and recordation of the parcel map.

PASSED AND ADOPTED by the City Council of the City of Paso Robles this 20<sup>th</sup> day of March, 2007 by the following vote:

AYES:

NOES:

ABSTAIN:

ABSENT:

---

Frank R. Mecham, Mayor

ATTEST:

---

Deborah D. Robinson, Deputy City Clerk