

~~RECORDING REQUESTED AND WHEN  
RECORDED RETURN TO:  
City of El Paso de Robles  
City Clerk's Office  
P. O. Box 307  
Paso Robles, CA 93447~~

RESOLUTION NO. 92-130

**A RESOLUTION OF THE CITY COUNCIL OF  
THE CITY OF EL PASO DE ROBLES, CALIFORNIA,  
APPROVING THE FINAL MAP FOR PARCEL MAP  
PR 92-005 (CHARLES R. CROCKETT)**

WHEREAS, the Developer has met all conditions of the Tentative Map for Parcel Map PR 92-005 (Charles R. Crockett); and

WHEREAS, City staff has reviewed the final map, a reduction of which is attached as Exhibit "A", and finds it to be in substantial conformance with the approved tentative map and technically correct.

NOW, THEREFORE, BE IT RESOLVED AS FOLLOWS:

Section 1. That the City Council approve Final Map for Parcel Map PR 92-005; and

Section 2. That the City Council authorize execution and recordation of the final map for Parcel Map PR 92-005.

PASSED AND ADOPTED by the City Council of the City of Paso Robles, this 4th day of August, 1992, on the following vote:

AYES: Heggarty, Macklin, Martin, Picanco, and Iversen  
NOES: None  
ABSENT: None

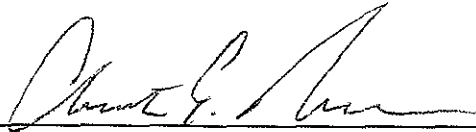
  
CHRISTIAN E. IVERSEN, MAYOR

ATTEST:  
  
RICHARD J. RAMIREZ, CITY CLERK

# PARCEL MAP PR 92-005

BEING A ONE COMMON LOT, 2 AIRSPACE CONDOMINIUM SUBDIVISION OF LOT 38 OF THE SPRINGS HOTEL TRACT, RECORDED IN BOOK 2, PAGE 60 CITY OF PASO ROBLES, COUNTY OF SAN LUIS OBISPO COUNTY, STATE OF CALIFORNIA.

**BENCHMARK DATUM:**

THE BASIS OF ELEVATIONS FOR THIS MAP IS A CHISELED BOX AT THE NORTH CURB RETURN AT THE NORTHEAST CORNER OF SPRING STREET AND NINTH STREET BEING ELEVATION 745.51 PER U.S.G.S.

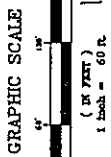

FOUND 5/8" REBAR IN HOLE IN PAVEMENT PER (R-U), ACCEPTED.

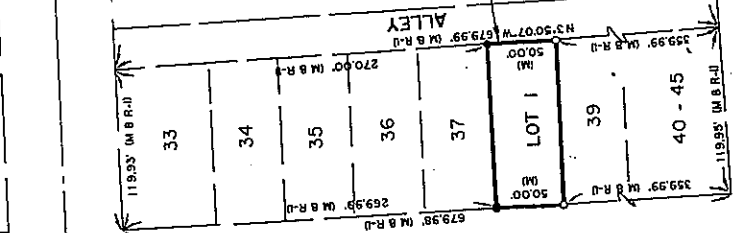

SEE DETAIL AT RIGHT

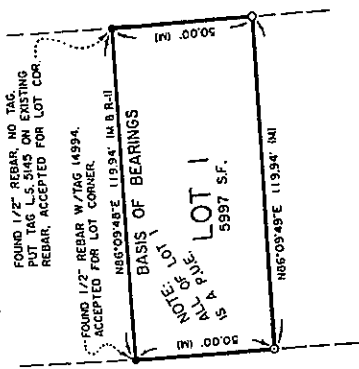

**BASIS OF BEARINGS**  
THE BASIS OF BEARINGS FOR THIS MAP WAS TAKEN FROM THE POINT OF BEGINNING FOR THE CITY AND COUNTY LINE BETWEEN LOTS 37 AND 38 AS N 80°09'48" E PER 57 RS 84.

**LEGEND**  
● -- FOUND MONUMENT AS NOTED  
▲ -- FOUND STANDARD CITY MONUMENT, PER (R-U)  
R-1 -- INDICATES RECORD DATA PER 57 RS 84.  
○ -- SET 1/2" REBAR WITH TAG L.S. 5145

**EMK & Associates, Inc.**  
ENGINEERING • PLANNING • SURVEYING  
1005 RAILROAD ST. • PASO ROBLES, CA 93446 • 805/238-5427

SHEET TWO OF TWO SHEETS  
JOB NUMBER 91-581

RECEIVED  
JUL 22 1992  
DEPT. OF PUBLIC WORKS