

Recording Requested and
When Recorded Return to:
City Clerk's Office, Candy Aschle
City of El Paso de Robles
910 Park Street
Paso Robles, CA 93446

RESOLUTION NO. 92-183

**A RESOLUTION OF THE CITY COUNCIL
OF THE CITY OF PASO ROBLES
APPROVING THE FINAL MAP FOR
PARCEL MAP PRAL 92-007, RICHARD WOODLAND**

WHEREAS, the developer has met all conditions of the tentative map for Parcel Map PRAL 92-007, Richard Woodland; and

WHEREAS, City staff has reviewed the final map and finds it to be in substantial conformance with the approved tentative map and technically correct.

NOW, THEREFORE, BE IT RESOLVED AS FOLLOWS:

Section 1. That the City Council adopt resolution approving the final map for Parcel Map PRAL 92-007 and authorize execution and recordation of said map.

PASSED AND ADOPTED by the City Council of the City of Paso Robles, this 17th day of November, 1992, on the following vote:

AYES: Heggarty, Macklin, Martin, Picanco, and Iversen
NOES: None
ABSENT: None



Christian E. Iversen, Mayor

ATTEST:



Richard J. Ramirez, City Clerk

ccprts\pral9207.res

RECORD OWNER:
 RICHARD J. WOODLAND & PATRICIA WOODLAND TRUST
 820 BETHEL ROAD
 TEMPLETON, CA 93465

ENGINEER:
 STEVEN J. STASSTER
 P.C.E. 20943, EXP. 01/31/95
 NORTH COAST ENGINEERING, INC.
 715 24TH STREET SUITE D
 PASO ROBLES, CA 93446
 (805) 239-3127

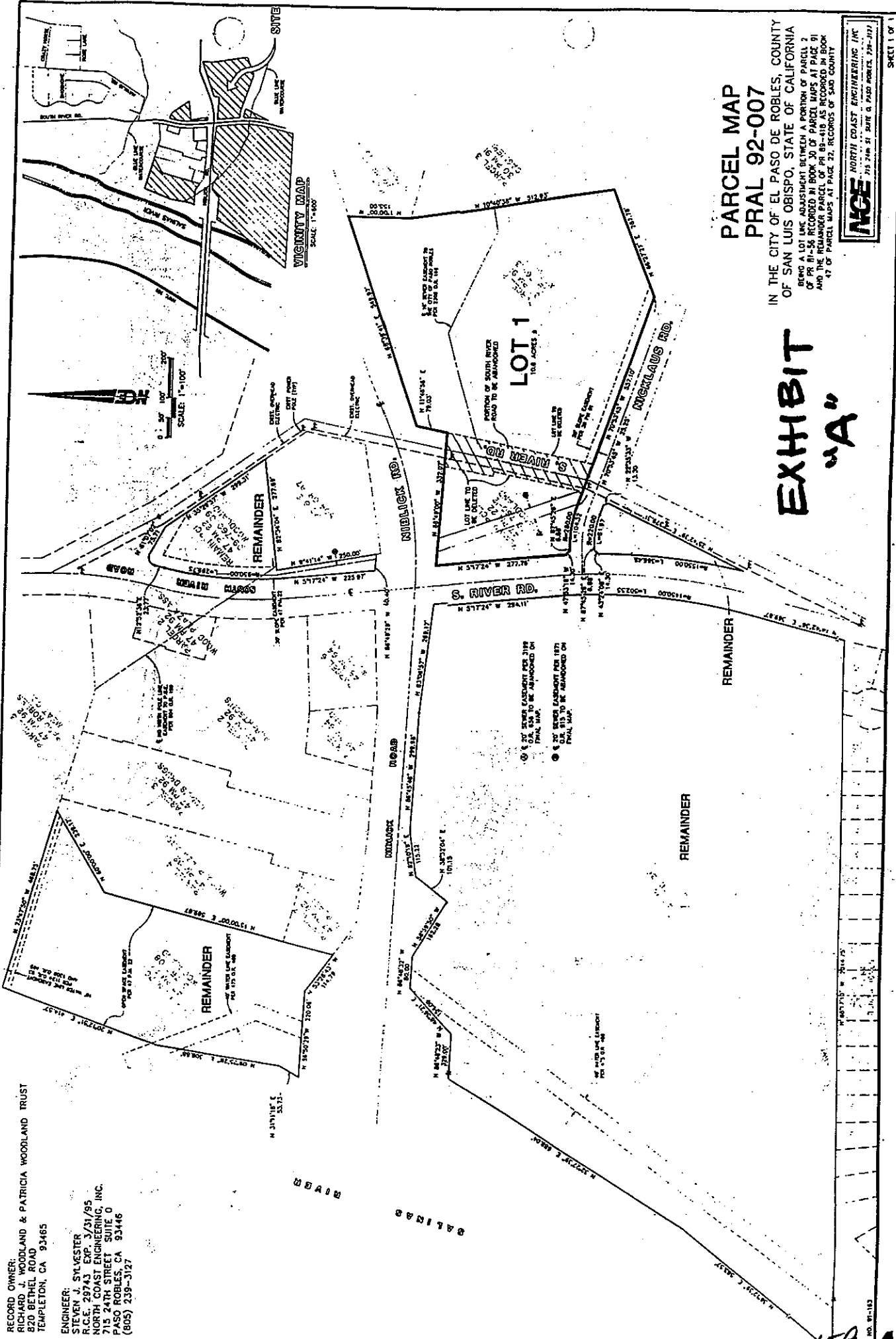

**PARCEL MAP
 PRAL 92-007**

IN THE CITY OF EL PASO DE ROBLES, COUNTY
 OF SAN LUIS OBISPO, STATE OF CALIFORNIA
 BEING A LOT LINE ADJUSTMENT BETWEEN A PORTION OF PARCEL 2
 OF PR 81-56 RECORDED IN BOOK 30 OF PARCEL MAPS AT PAGE 91
 AND THE REMAINDER PARCEL OF PR 88-418 AS RECORDED IN BOOK
 47 OF PARCEL MAPS AT PAGE 22, RECORDS OF SAO COUNTY

**EXHIBIT
 "A"**

NCE NORTH COAST ENGINEERING INC
 715 24th St. Suite G. Paso Robles, CA 93446