

RESOLUTION NO. 94-28

A RESOLUTION OF THE CITY COUNCIL OF
THE CITY OF EL PASO DE ROBLES, CALIFORNIA,
APPROVING THE FINAL MAP FOR PARCEL MAP PR 93-085
(ERIC TARR)

WHEREAS, the Developer has met all conditions of the Tentative Map and paid all final map fees for Parcel Map PR 93-085; and

WHEREAS, City staff has reviewed the final map, a reduction of which is attached as Exhibit "A", and finds it to be in substantial conformance with the approved tentative map and technically correct.

NOW, THEREFORE, BE IT RESOLVED AS FOLLOWS:

Section 1. That the City Council approve Final Map for Parcel Map PR 93-085 (Eric Tarr); and

Section 2. That the City Council authorize execution and recordation of the Final Map for Parcel Map PR 93-085.

PASSED AND ADOPTED by the City Council of the City of Paso Robles, this 15th day of February, 1994, on the following vote:

AYES: Heggarty, Macklin, Martin, Picanco, and Iversen
NOES: None
ABSENT: None

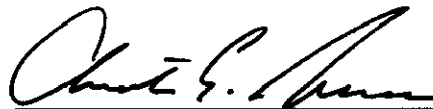

CHRISTIAN E. IVERSEN, MAYOR

ATTEST:

RICHARD J. RAMIREZ, CITY CLERK

BASIS OF BEARINGS

BEARINGS HEREON ARE BASED ON THE SOUTH LINE OF TRACT 1337 (R-1) SAID BEARING BEING N 89°18'53" E

LEGEND

- (RAD) RADIAL
- R-1 15 MAPS 11
- M MEASURED DATA
- ◊ SET 5/8" REBAR "LS 5812"
- ▲ SET NAIL & TAG "LS 5812"
- FOUND 5/8" REBAR "LS 5145" PER R-1 UNLESS OTHERWISE NOTED

NOTE: INTERIOR PROPERTY CORNERS SET AT 5' OFFSETS FROM MAJOR LOT CORNERS AS SHOWN.

LOT 15 TR 1337

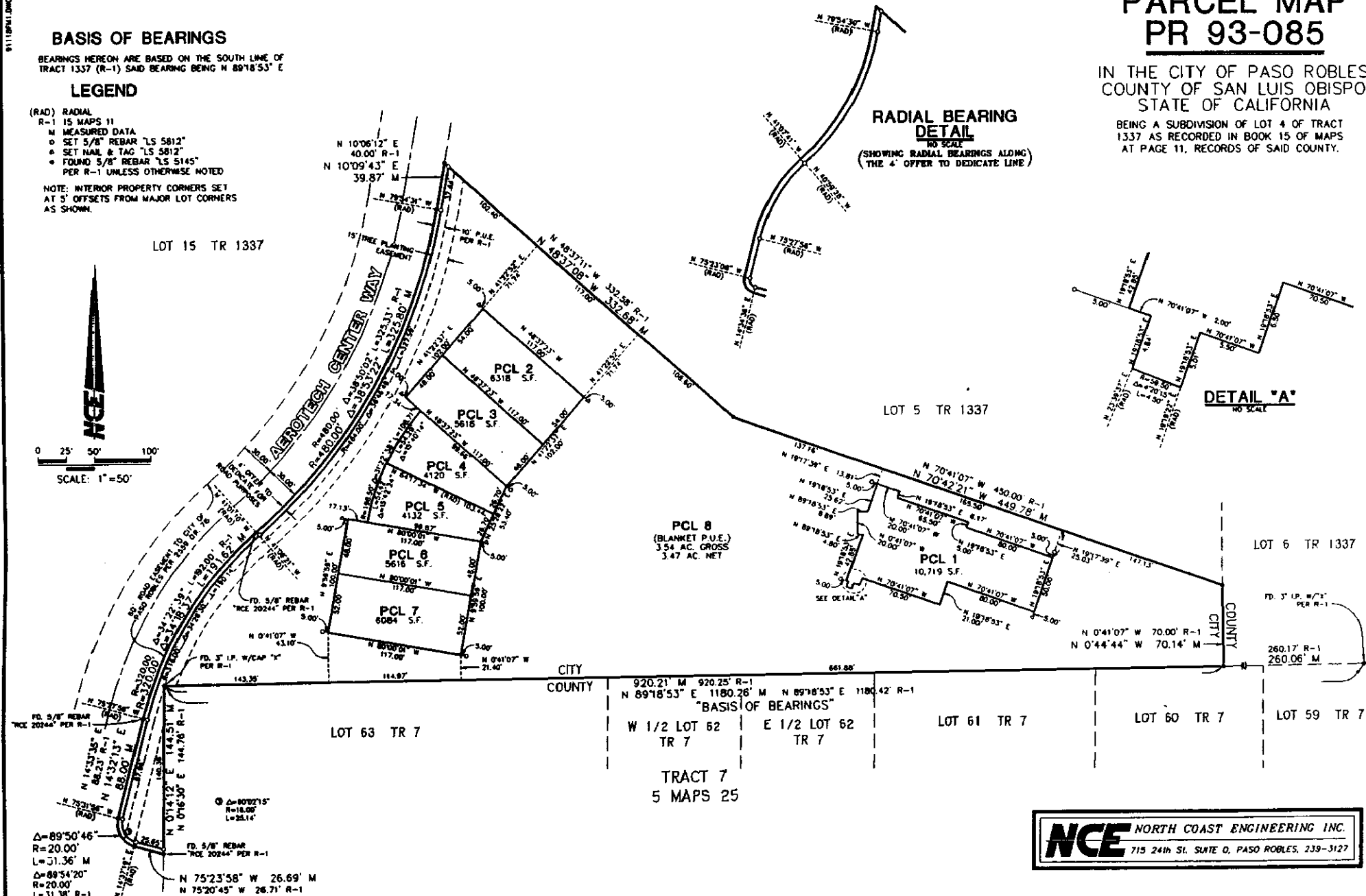
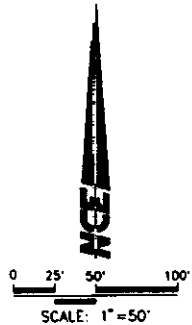

**PARCEL MAP
PR 93-085**

IN THE CITY OF PASO ROBLES
COUNTY OF SAN LUIS OBISPO
STATE OF CALIFORNIA

BEING A SUBDIVISION OF LOT 4 OF TRACT 1337 AS RECORDED IN BOOK 15 OF MAPS AT PAGE 11, RECORDS OF SAID COUNTY.

**RADIAL BEARING
DETAIL**

NO SCALE
(SHOWING RADIAL BEARINGS ALONG THE 4' OFFSET TO DEDICATE LINE)

DETAIL "A"

NO SCALE

CITY COUNTY
920.21' M 920.25' R-1
N 89°18'53" E 1180.26' M N 89°18'53" E 1180.42' R-1
"BASIS OF BEARINGS"

W 1/2 LOT 62 TR 7 | E 1/2 LOT 62 TR 7

TRACT 7
5 MAPS 25

NCE NORTH COAST ENGINEERING INC.
715 24th St. SUITE 0, PASO ROBLES, 239-3127