

RESOLUTION NO. 94-85

A RESOLUTION OF THE CITY COUNCIL OF
THE CITY OF EL PASO DE ROBLES, CALIFORNIA,
APPROVING THE FINAL MAP FOR PARCEL MAP PR 94-023
(RICHARD WOODLAND)

WHEREAS, the Developer has met all conditions of the Tentative Map for Parcel Map PR 94-023 (Richard Woodland); and

WHEREAS, City staff has reviewed the final map, a reduction of which is attached as Exhibit "A", and finds it to be in substantial conformance with the approved tentative map and technically correct.

NOW, THEREFORE, BE IT RESOLVED AS FOLLOWS:

Section 1. That the City Council approve Final Map for Parcel Map PR 94-023; and

Section 2. That the City Council authorize execution and recordation of the final map for Parcel Map PR 94-023.

PASSED AND ADOPTED by the City Council of the City of Paso Robles, this 7th day of June, 1994, on the following vote:

AYES: Heggarty, Macklin, Martin, Picanco, and Iversen
NOES: None
ABSENT: None

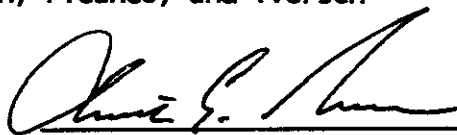

CHRISTIAN E. IVERSEN, MAYOR

ATTEST:



RICHARD J. RAMIREZ, CITY CLERK

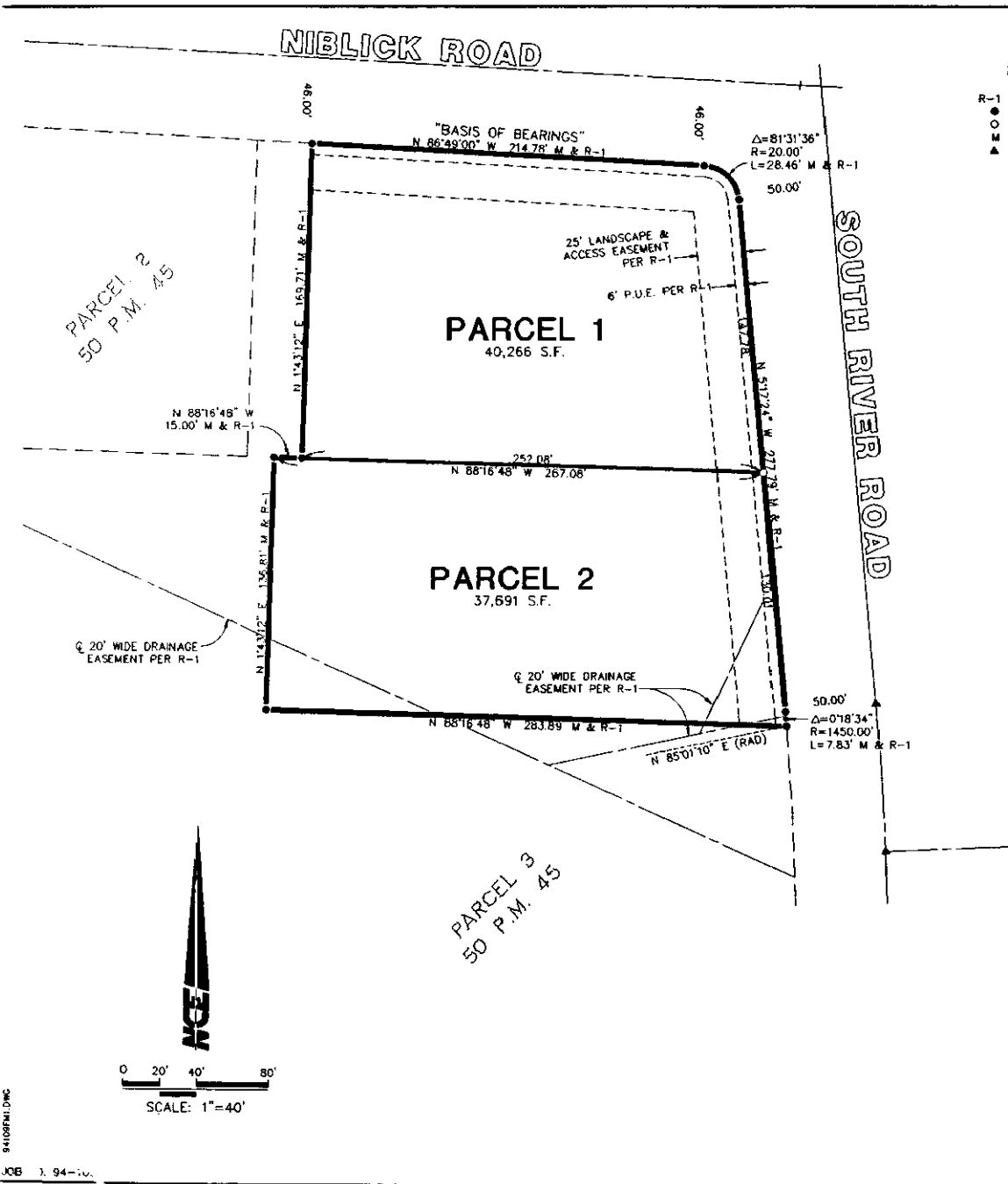

LEGEND

- R-1 50 P.M. 45
- FD. 5/8" REBAR "RCE 29743" PER R-1
- SET 5/8" REBAR "RCE 29743"
- M MEASURED
- ▲ FD. STD. STREET MON. "RCE 29743" PER R-1

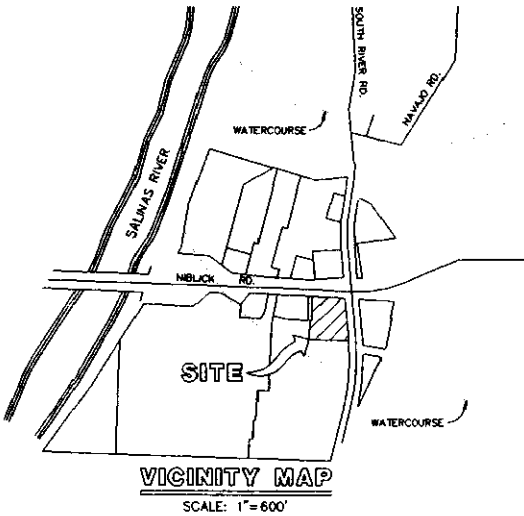

BASIS OF BEARINGS

BEARINGS HEREON ARE BASED ON THE NORTH LINE OF PARCEL 4 PER R-1, SAID BEARING BEING N 86°49'00" W

**PARCEL MAP
PR 94-023**

IN THE CITY OF PASO ROBLES
COUNTY OF SAN LUIS OBISPO
STATE OF CALIFORNIA

BEING A SUBDIVISION OF PARCEL 4 OF PARCEL MAP PR 91-095 AS RECORDED IN BOOK 50 OF PARCEL MAPS AT PAGE 45, RECORDS OF SAID COUNTY

NCE NORTH COAST ENGINEERING INC.
715 24th St. Suite G, Paso Robles, 239-3127

94109EM.DWG

JOB 1. 94-10.