

RESOLUTION NO. 06-011

A RESOLUTION OF THE CITY COUNCIL OF THE CITY OF PASO ROBLES
ANNEXING PARCEL 2 OF PARCEL MAP PR 05-0040 TO THE CITY'S
COMMUNITY FACILITIES DISTRICT NO. 2005-1 (AZTEC HOLDINGS, LLC)

WHEREAS, the owners of the real property described in Exhibit 'A' have petitioned to annex Parcel 2 of Parcel Map PR 05-0040 into the Paso Robles Community Facilities District No. 2005-1 (Public Services).

NOW, THEREFORE, BE IT RESOLVED AS FOLLOWS:

SECTION 1. That the City Council of the City of Paso Robles does hereby declare that the real property located in the City of Paso Robles, County of San Luis Obispo, as more particularly described in Exhibit 'A' hereto, is hereby annexed into Community Facilities District 2005-1 and that the subject properties shall be subject to a tax lien of \$657 per dwelling unit per year, which, in turn, is subject to escalation based on a blend of the San Francisco Urban Consumer Price Index and Los Angeles Urban Consumer Price Index or two percent, whichever is greater.

SECTION 2. That the City Council of the City of Paso Robles does hereby declare that the current owners of the real property, according to the Consent and Election to Annex Real Property to an Existing Community Facilities District Petition for Formation of the District, are Aztec Holdings, LLC.

SECTION 3. That the City Council for the City of Paso Robles does hereby declare that the assessment for Parcel 2 of Parcel Map PR 05-0040 shall begin with Fiscal Year 2006-2007.

SECTION 4. That the City Council for the City of Paso Robles does hereby declare that the area annexed shall be designated as Annexation No. 05-011 to the Paso Robles Community Facilities District No. 2005-1.

PASSED AND ADOPTED by the City Council of the City of Paso Robles this 7th day of February 2006 by the following vote:

AYES: Heggarty, Nemeth, Picanco, Strong and Mecham
NOES: None
ABSTAIN: None
ABSENT: None

Frank R. Mecham, Mayor

ATTEST:

Cathy M. David, Deputy City Clerk

EXHIBIT "A"
CFD No. 2005-1
ANNEXATION No. 05-011

Exhibit 1
 Resolution 06-011
 Page 1 of 1

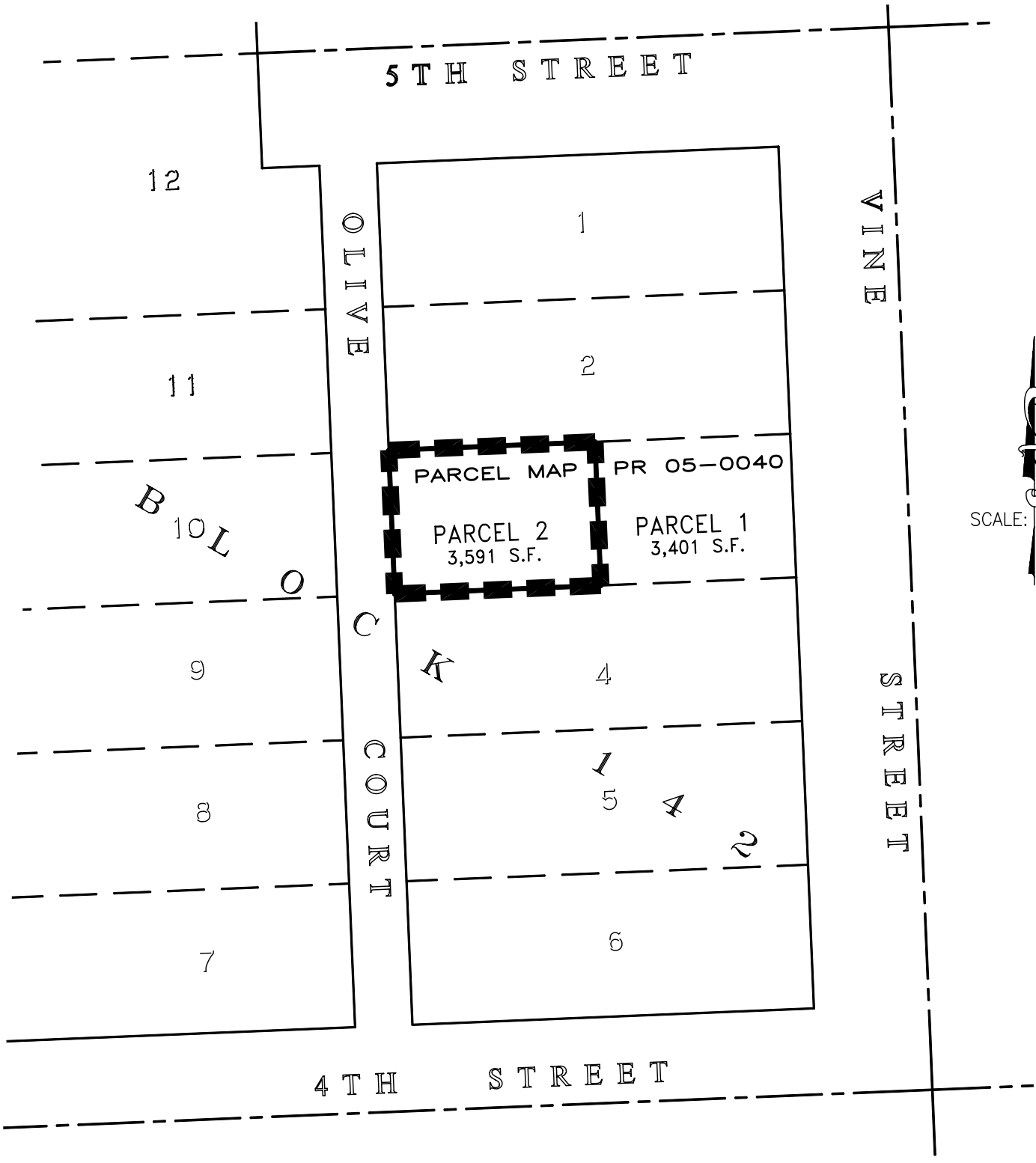

LEGEND

- ■ ■ ■ — PROPOSED BOUNDARY OF CITY OF EL PASO DE ROBLES COMMUNITY FACILITIES DISTRICT NO. 2005-1, ANNEXATION NO. 05-011 SAN LUIS OBISPO COUNTY, CALIFORNIA