Attachment 18
GP Noise Element Figures

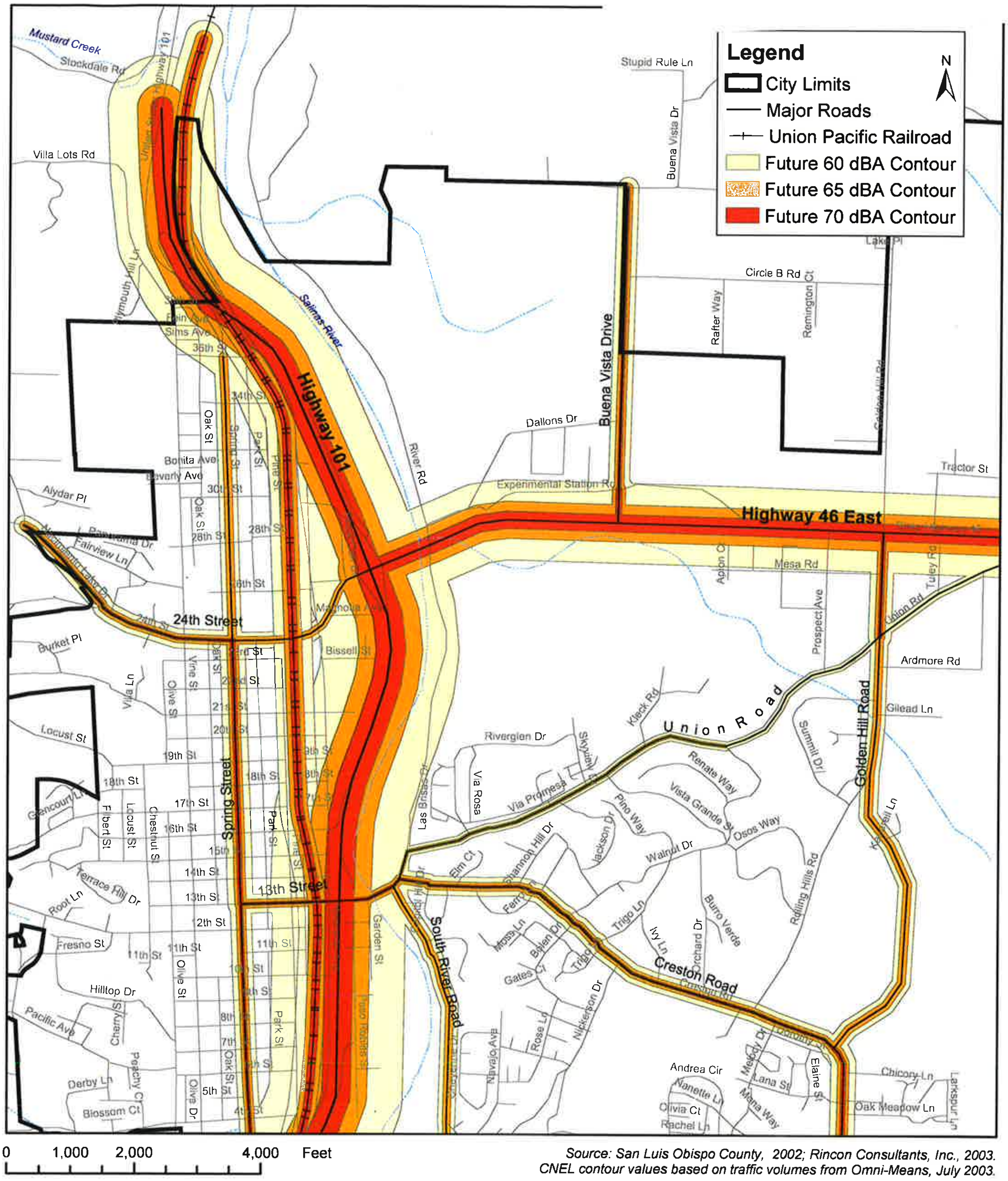

Source: San Luis Obispo County, 2002; Rincon Consultants, Inc., 2003.
CNEL contour values based on traffic volumes from Omni-Means, July 2003.

Future Roadway and Railroad Noise Contours (2025) - Northwest Figure N-3a

City of El Paso de Robles

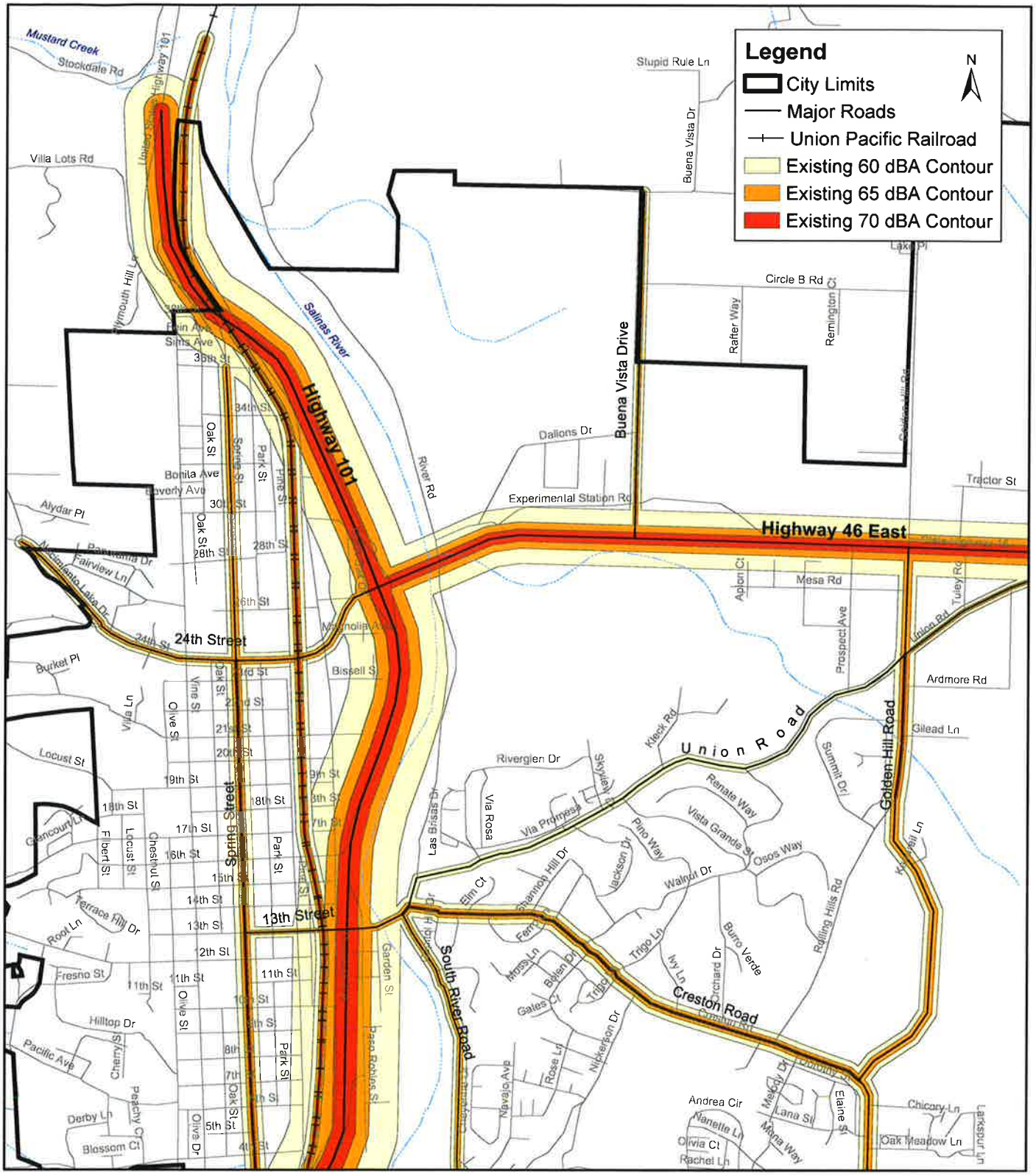

0 1,000 2,000 4,000 Feet

Source: San Luis Obispo County, 2002; Rincon Consultants, Inc., 2003.
CNEL contour values based on traffic volumes from Omni-Means, July 2003.

Existing Roadway and Railroad Noise Contours (2003) - Northwest Figure N-2a